



Licensing Act 2003 Premises Licence

The Plough Inn 9 High Street, Bodicote, Banbury, Oxfordshire, OX15 4BZ	Licence Ref:	PRM0352
	Date First Granted:	27-06-2018
	Valid to:	Not Time Limited
	Issue date:	19-01-2024

Part 1 – Premises Details

Postal address of premises, or if none, ordnance survey map reference or description

The Plough Inn, 9 High Street, Bodicote, Banbury, Oxfordshire, OX15 4BZ

Part 2

Name, (registered) address, telephone number and email (where relevant) of holder of premises licence

**Wadworth and Company Limited
Folly Road Brewhouse Folly Road, Devizes, Wiltshire, SN10 2HT
01380 723361**

Registered number of holder, for example company number, charity number (where applicable)

00030177

Name and address of designated premises supervisor where the premises licence authorises the supply of alcohol

**Ms Kimberley Wynne
70 Cromwell Road Banbury, OX16 0HG**

Personal licence number and issuing authority of personal licence held by designated premises supervisor where the premises licence authorises for the supply of alcohol

**Licence Number: 17/PSL 01913
Issuing Authority: CDC**



Cherwell

DISTRICT COUNCIL
NORTH OXFORDSHIRE

Part 1 – Premises Details

Sale of Alcohol by Retail:

Day	Start Time	End Time
Monday	10:30:00	01:00:00
Tuesday	10:30:00	01:00:00
Wednesday	10:30:00	01:00:00
Thursday	10:30:00	01:00:00
Friday	10:30:00	02:00:00
Saturday	10:30:00	02:00:00
Sunday	11:00:00	01:00:00

Where the licence authorises supplies of alcohol whether these are on and /or off supplies
Both on and off the premises

Performance of Live Music

Day	Start Time	End Time
Monday	13:30:00	00:00:00
Tuesday	13:30:00	00:00:00
Wednesday	13:30:00	00:00:00
Thursday	13:30:00	00:00:00
Friday	13:30:00	00:00:00
Saturday	13:30:00	00:00:00
Sunday	11:00:00	00:00:00

Playing of Recorded Music

Day	Start Time	End Time
Monday	10:30:00	00:00:00
Tuesday	10:30:00	00:00:00
Wednesday	10:30:00	00:00:00
Thursday	10:30:00	00:00:00
Friday	10:30:00	00:00:00
Saturday	10:30:00	00:00:00
Sunday	11:00:00	00:00:00

Performance of Dance

Day	Start Time	End Time
Monday	10:30:00	00:00:00
Tuesday	10:30:00	00:00:00
Wednesday	10:30:00	00:00:00
Thursday	10:30:00	00:00:00
Friday	10:30:00	00:00:00
Saturday	10:30:00	00:00:00
Sunday	11:00:00	00:00:00



The opening hours of the premises

Day	Start Time	End Time
Monday	10:30:00	01:30:00
Tuesday	10:30:00	01:30:00
Wednesday	10:30:00	01:30:00
Thursday	10:30:00	01:30:00
Friday	10:30:00	02:30:00
Saturday	10:30:00	02:30:00
Sunday	11:00:00	00:00:00

Non Standard Times

Performance of Live Music For annual summer beer festival or similar occasion possible acoustic only folk artists outside in courtyard. Any music outside to finish by 22:00

Performances of Dance Occasional Parties

Playing of Recorded Music Occasionally recorded music to extend to 01.30 for private parties, Christmas, New Year's Eve and Bank Holiday weekends. Volume to be reduced after midnight

Sale of Alcohol Twice a year alcohol served from 08.00- Third Tuesday on November and May Day - For Beaujolais Breakfast

Seasonal Variations

Performance of Live Music On rare occasions e.g. New Year's Eve or for parties, music to finish at 01:30 but music will be turned down after midnight

Performances of Dance Christmas and New Years to 01.30

Playing of Recorded Music N/A

Sale of Alcohol Boxing Day, Valentine's Day, St Patrick's Day, St Georges Day and Burns night. Plus 6 Other random occasions per year until 02.00 (if required)

Christmas Eve and New Year's Eve until 03.00

New Year's Eve from the end of permitted hours on New Year's Eve to the start of permitted hours on the following day (or, if there are no permitted hours on the following day, midnight on the 31 December

Sian Parsons
Licensing Officer
19-01-2024



Annex 1 – Mandatory conditions

Annex 1 – Mandatory conditions

Mandatory Conditions

All Premises Licence authorising supply of alcohol

The licence is granted subject to the Mandatory conditions for sale of alcohol as set out in the Licensing Act 2003 as amended by the Licensing Act 2003 (Mandatory Licensing Conditions) Order 2010 and Order 2014.

1. No Supply of alcohol may be made under the Premises Licence -
 - a) At a time when there is no Designated Premises Supervisor in respect of the Premises Licence; or
 - b) At a time when then the Designated Premises Supervisor does not hold a Personal Licence or his Personal Licence is suspended
2. Every supply of alcohol under the Premises Licence must be made, or authorised by a person who holds a Personal Licence
 - 3.1 The responsible person must ensure that staff on relevant premises do not carry out, arrange or participate in any irresponsible promotions in relation to the premises
 - 3.2 In this paragraph, an irresponsible promotion means any one or more of the following activities, or substantially similar activities, carried on for the purpose of encouraging the sale or supply of alcohol for consumption on the premises.
 - a) games or other activities which require or encourage, or are designed to require or encourage, individuals to -
 - i. drink a quantity of alcohol within a time limit (other than to drink alcohol sold or supplied on the premises before the cessation of the period in which the responsible person is authorised to sell or supply alcohol), or
 - ii. drink as much alcohol as possible (whether within a time limit or otherwise);
 - b) provision of unlimited or unspecified quantities of alcohol free or for a fixed or discounted fee to the public or to a group defined by a particular characteristic in a manner which carries a significant risk of undermining a licensing objective;
 - c) provision of free or discounted alcohol or any other thing as a prize to encourage or reward the purchase and consumption of alcohol over a period of 24 hours or less in a manner which carries a significant risk of undermining a licensing objective;
 - d) selling or supplying alcohol in association with promotional posters or flyers on, or in the vicinity of, the premises which can reasonably be considered to condone, encourage or glamorise anti-social behaviour or to refer to the effects of drunkenness in any favourable manner.
 - e) dispensing alcohol directly by one person into the mouth of another (other than where that other person is unable to drink without assistance by reason of disability).
4. The responsible person must ensure that free potable water is provided on request to customers where it is reasonably available
 - 5.1 The premises licence holder or club premises certificate holder must ensure that an age verification policy is adopted in respect of the premises in relation to the sale or supply of alcohol.
 - 5.2 The designated premises supervisor in relation to the premises licences must ensure that the supply of alcohol at the premises is carried on in accordance with the age verification policy.
 - 5.3 The policy must require individuals who appear to the responsible person to be under 18 years of age (or such older age as may be specified in the policy) to produce on request, before being served alcohol, identification bearing their photograph, date of birth and either:-
 - a. a holographic mark or
 - b. an ultraviolet feature



Cherwell

DISTRICT COUNCIL
NORTH OXFORDSHIRE

6. The responsible person must ensure that -
a) where any of the following alcoholic drinks is sold or supplied for consumption on the premises (other than alcoholic drinks sold or supplied having been made up in advance ready for sale or supply in a securely closed container) it is available to customers in the following measures:-

- i. beer or cider: ½ pint;
 - ii. gin, rum, vodka or whiskey: 25ml or 35ml; and
 - iii. still wine in a glass: 125ml; and
- b) these measures are displayed in a menu, price list or other printed material which is available to customers on the premises; and
- c) where a customer does not in relation to a sale of alcohol specify the quantity of alcohol to be sold, the customer is made aware that these measures are available.

Minimum Drinks Pricing

1. A relevant person shall ensure that no alcohol is sold or supplied for consumption on or off the premises for a price which is less than the permitted price

2. For the purposes of the condition set out in paragraph 1 -

a. "duty" is to be construed in accordance with the Alcoholic Liquor Duties Act 1979

b. "permitted price" is the price found by applying the formula -

$$P=D+(D \times V)$$

Where: -

- i. P is the permitted price
 - ii. D is the amount of duty chargeable in relation to the alcohol as if the duty were charged on the date of the sale or supply of alcohol, and
 - iii. V is the rate of value added tax chargeable in relation to the alcohol as if the value added tax were charged on the date of the sale or supply of alcohol;
- c. "relevant person" means, in relation to premises in respect of which there is in force a premises licence -
- i. The holder of the premises licence
 - ii. The designated premises supervisor (if any) in respect of such a licence, or
 - iii. The personal licence holder who makes or authorises a supply of alcohol under such a licence;
- d. "relevant person" means, in relation to premises in respect of which there is in force a club premises certificate, any member or officer of the club present on the premises in a capacity which enables the member or officer to prevent the supply in question; and
- e. "value added tax" means value added tax charged in accordance with Value Added Tax Act 1994

3. Where the permitted price given by Paragraph (b) of paragraph 2 would (apart from the paragraph) not be a whole number of pennies, the price given by that sub-paragraph shall be taken to be the price actually given by that sub-paragraph rounded up to the nearest penny.

4.1 Sub-paragraph (2) applies where the permitted price given by Paragraph (b) of paragraph 2 on a day ("the first day") would be different from the permitted price on the next day ("the second day") as a result of a change to the rate of duty or value added tax

4.2 The permitted price which would apply on the first day applies to sales or supplies of alcohol which take place before the expiry of the period of 14 days beginning on the second day



Annex 2 – Conditions consistent with the operating schedule

General - all four licensing objectives

Having later hours is unlikely to make any major difference to the operation of this public house due to most customers being regulars and over 40 years of age so they tend to leave quietly.

The usual health and hygiene checks take place as and when required.

The prevention of crime and disorder

The pub is a small village pub with mostly local known customers rather than younger drinkers. Crime and disorder is unlikely however persons thought to be over intoxicated are encouraged to leave and will not be served.

Pubwatch member.

Exterior areas of the pub are illuminated.

Public Safety

The pub has a burns and first aid box etc. There are fire extinguishers and a fire blanket. Outside of the pub is lit. There is emergency lighting to indicate fire exits.

The prevention of public nuisance

The pub has very thick stone walls and the areas music would take place is slightly below street level so the sound does not carry and all doors and windows to be kept closed during music events. The amplified music is to be kept at an acceptable level as many locals prefer to talk. Signs are placed on exit doors requesting customers to leave quietly. Noise from any cars or taxis is not a problem as most customers are local.

All live and recorded music and performance of dance to cease in the garden courtyard area by 22:00.

No external areas will be used for licensable activities or consumption of alcohol after 2300 hrs.

The protection of children from harm

Children will only be allowed up until 21:00 if accompanied by adults and usually only for meals (notices on walls to this effect).

Anyone suspected of being underage are asked to show ID.

Gaming machine and cigarette machine are in view from the bar. All areas of both bars can be seen by staff behind the bar.



Cherwell

DISTRICT COUNCIL
NORTH OXFORDSHIRE

Annex 4 – Plans

<p>Notes:</p> <ol style="list-style-type: none">1. The fire risk assessment is based on the information provided by the client and the fire risk assessor.2. The fire risk assessment is based on the information provided by the client and the fire risk assessor.3. The fire risk assessment is based on the information provided by the client and the fire risk assessor.4. The fire risk assessment is based on the information provided by the client and the fire risk assessor.	
The Plough Inn Bicester	
05-03-18/001	
The Plough Inn Bicester	
05-03-18/001	
The Plough Inn Bicester	

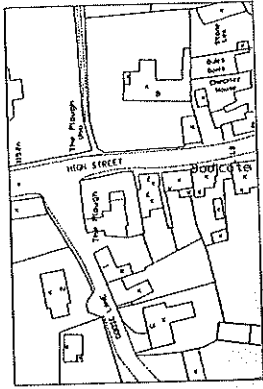

Included are:
- Fire Blanket
- Fire Extinguisher
- Fire Blanket
- Fire Extinguisher

- ☒ = FIRE BLANKET IN KITCHEN
- ⊗ = ABC POWDER FIRE EXTINGUISHER
- ⊙ = FIRE EXTINGUISHER
- = Step

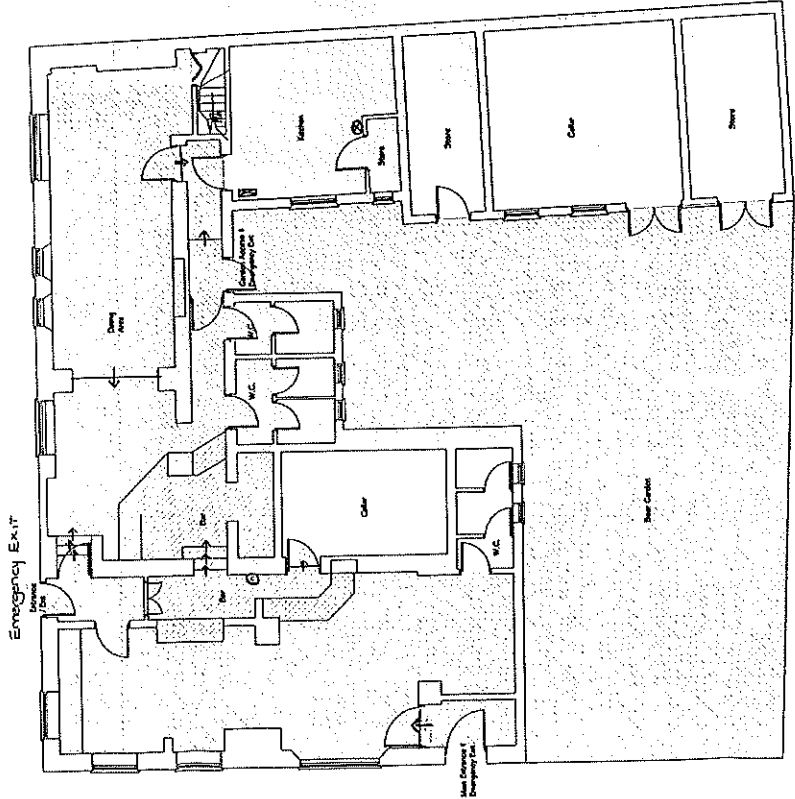



Part 1 – Premises Details

Sale of Alcohol by Retail:

Day	Start Time	End Time
Monday	10:30:00	01:00:00
Tuesday	10:30:00	01:00:00
Wednesday	10:30:00	01:00:00
Thursday	10:30:00	01:00:00
Friday	10:30:00	02:00:00
Saturday	10:30:00	02:00:00
Sunday	11:00:00	01:00:00

**Where the licence authorises supplies of alcohol whether these are on and /or off supplies
Both on and off the premises**

Performance of Live Music

Day	Start Time	End Time
Monday	13:30:00	00:00:00
Tuesday	13:30:00	00:00:00
Wednesday	13:30:00	00:00:00
Thursday	13:30:00	00:00:00
Friday	13:30:00	00:00:00
Saturday	13:30:00	00:00:00
Sunday	11:00:00	00:00:00

Playing of Recorded Music

Day	Start Time	End Time
Monday	10:30:00	00:00:00
Tuesday	10:30:00	00:00:00
Wednesday	10:30:00	00:00:00
Thursday	10:30:00	00:00:00
Friday	10:30:00	00:00:00
Saturday	10:30:00	00:00:00
Sunday	11:00:00	00:00:00

Performance of Dance

Day	Start Time	End Time
Monday	10:30:00	00:00:00
Tuesday	10:30:00	00:00:00
Wednesday	10:30:00	00:00:00
Thursday	10:30:00	00:00:00
Friday	10:30:00	00:00:00
Saturday	10:30:00	00:00:00
Sunday	11:00:00	00:00:00



The opening hours of the premises

Day	Start Time	End Time
Monday	10:30:00	01:30:00
Tuesday	10:30:00	01:30:00
Wednesday	10:30:00	01:30:00
Thursday	10:30:00	01:30:00
Friday	10:30:00	02:30:00
Saturday	10:30:00	02:30:00
Sunday	11:00:00	00:00:00

Non Standard Times

Performance of Live Music For annual summer beer festival or similar occasion possible acoustic only folk artists outside in courtyard. Any music outside to finish by 22:00

Performances of Dance Occasional Parties

Playing of Recorded Music Occasionally recorded music to extend to 01.30 for private parties, Christmas, New Year's Eve and Bank Holiday weekends. Volume to be reduced after midnight

Sale of Alcohol Twice a year alcohol served from 08.00- Third Tuesday on November and May Day - For Beaujolais Breakfast

Seasonal Variations

Performance of Live Music On rare occasions e.g. New Year's Eve or for parties, music to finish at 01:30 but music will be turned down after midnight

Performances of Dance Christmas and New Years to 01.30

Playing of Recorded Music N/A

Sale of Alcohol Boxing Day, Valentine's Day, St Patrick's Day, St Georges Day and Burns night.

Plus 6 Other random occasions per year until 02.00 (if required)

Christmas Eve and New Year's Eve until 03.00

New Year's Eve from the end of permitted hours on New Year's Eve to the start of permitted hours on the following day (or, if there are no permitted hours on the following day, midnight on the 31 December

Sian Parsons
Licensing Officer
19-01-2024