

Licensing Act 2003  
Premises Licence Summary

LN/000031052

ISSUING LOCAL AUTHORITY

Wiltshire Council

PART 1 – PREMISES LICENCE SUMMARY & LICENCE HOLDER DETAILS

POSTAL ADDRESS OF PREMISES, OR IF NONE, ORDNANCE SURVEY MAP REFERENCE OR DESCRIPTION

Fox And Hounds Inn, Nursted, Devizes, Wiltshire, SN10 3HJ

NAME, (REGISTERED) ADDRESS AND CONTACT DETAILS OF HOLDER OF PREMISES LICENCE

Wadworth & Co LTD  
Folly Road Brewhouse, Folly Road Brew House, Folly Road, Devizes, Wiltshire, SN10 2HT  
Email: helenlawrence@wadworth.co.uk

REGISTERED NUMBER OF HOLDER, FOR EXAMPLE COMPANY NUMBER, CHARITY NUMBER

30177

NAME OF DESIGNATED PREMISES SUPERVISOR WHERE THE PREMISES LICENCE AUTHORISES THE SUPPLY OF ALCOHOL

Deborah Noakes

ISSUING AUTHORITY AND PERSONAL LICENCE NUMBER HELD BY DESIGNATED PREMISES SUPERVISOR WHERE THE PREMISES LICENCE AUTHORISES FOR THE SUPPLY OF ALCOHOL

KK/PA0729 31/05/2021 Wiltshire

WHERE THE LICENCE IS TIME LIMITED - THE DATES AND TIMES

Not Applicable

WHERE THE LICENCE AUTHORISES SUPPLIES OF ALCOHOL WHETHER THESE ARE ON AND / OR OFF SUPPLIES

ON & OFF Sales

STATE WHETHER ACCESS TO THE PREMISES BY CHILDREN IS RESTRICTED OR PROHIBITED

Where applicable the provisions of Section 145 of the Licensing Act 2003 apply

## PART 2 – LICENSABLE ACTIVITIES & TIMINGS

LICENSABLE ACTIVITIES AUTHORISED BY THE LICENCE						
Licensable activities	Location	Day	Time From	Time To	Time From	Time To
Hrs premises open to public		Sunday	10:00	01:00		
		Monday	10:00	01:00		
		Tuesday	10:00	01:00		
		Wednesday	10:00	01:00		
		Thursday	10:00	01:00		
		Friday	10:00	01:00		
		Saturday	10:00	01:00		
Non-Standard Timings & Seasonal Variations	New Years Eve: 10:00am - 01:00am 2nd January					
Live Music Recorded Music Similar to any Music or Dance Facilities for music Facilities for dancing	Indoors	Sunday	10:00	23:00		
		Monday	10:00	23:00		
		Tuesday	10:00	23:00		
		Wednesday	10:00	23:00		
		Thursday	10:00	23:00		
		Friday	10:00	23:00		
		Saturday	10:00	23:00		
Non-Standard Timings & Seasonal Variations	New Years Eve: 10:00am - 02:00am 1st January					
Late Night Refresh	Indoors	Sunday	23:00	00:00		
		Monday	23:00	00:00		
		Tuesday	23:00	00:00		
		Wednesday	23:00	00:00		
		Thursday	23:00	00:00		
		Friday	23:00	00:00		
		Saturday	23:00	00:00		
Non-Standard Timings & Seasonal Variations	New Years Eve: 23:00pm - Midnight 1st January					

Alcohol Sales	ON and OFF Sales	Sunday	22:00	00:00		
		Monday	22:00	00:00		
		Tuesday	22:00	00:00		
		Wednesday	22:00	00:00		
		Thursday	22:00	00:00		
		Friday	22:00	00:00		
		Saturday	22:00	00:00		
Non-Standard Timings & Seasonal Variations	New Years Eve: 10:00am - Midnight 1st January					

**Licence Commencement Date**

24<sup>th</sup> November 2005



Licensing Officer

**Last Amendment Date**

12th January 2024

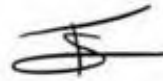

Licensing Officer

ISSUING LOCAL AUTHORITY

**Wiltshire Council**



**PART 1 – PREMISES & LICENCE HOLDER DETAILS**

**POSTAL ADDRESS OF PREMISES, OR IF NONE, ORDNANCE SURVEY MAP REFERENCE OR DESCRIPTION**

**Fox And Hounds Inn, Nursted, Devizes, Wiltshire, SN10 3HJ**

**NAME, (REGISTERED) ADDRESS AND CONTACT DETAILS OF HOLDER OF PREMISES LICENCE**

Wadworth & Co LTD  
Folly Road Brewhouse, Folly Road Brew House, Folly Road, Devizes, Wiltshire, SN10 2HT  
Email: helenlawrence@wadworth.co.uk

**REGISTERED NUMBER OF HOLDER, FOR EXAMPLE COMPANY NUMBER, CHARITY NUMBER**

30177

**NAME AND ADDRESS OF DESIGNATED PREMISES SUPERVISOR WHERE THE PREMISES LICENCE AUTHORISES THE SUPPLY OF ALCOHOL**

Deborah Noakes  
95 Southbroom Road, Devizes, SN10 1LX

**ISSUING AUTHORITY AND PERSONAL LICENCE NUMBER HELD BY DESIGNATED PREMISES SUPERVISOR WHERE THE PREMISES LICENCE AUTHORISES FOR THE SUPPLY OF ALCOHOL**

KK/PA0729 31/05/2021 Wiltshire

**WHERE THE LICENCE IS TIME LIMITED - THE DATES AND TIMES**

Not Applicable

ON & OFF Sales

**STATE WHETHER ACCESS TO THE PREMISES BY CHILDREN IS RESTRICTED OR PROHIBITED**

Where applicable the provisions of Section 145 of the Licensing Act 2003 apply

## PART 2 – LICENSABLE ACTIVITIES & TIMINGS

LICENSABLE ACTIVITIES AUTHORISED BY THE LICENCE						
Licensable activities	Location	Day	Time From	Time To	Time From	Time To
Hrs premises open to public		Sunday	10:00	01:00		
		Monday	10:00	01:00		
		Tuesday	10:00	01:00		
		Wednesday	10:00	01:00		
		Thursday	10:00	01:00		
		Friday	10:00	01:00		
		Saturday	10:00	01:00		
Non-Standard Timings & Seasonal Variations	New Years Eve: 10:00am - 01:00am 2nd January					
Live Music Recorded Music Similar to any Music or Dance Facilities for music Facilities for dancing	Indoors	Sunday	10:00	23:00		
		Monday	10:00	23:00		
		Tuesday	10:00	23:00		
		Wednesday	10:00	23:00		
		Thursday	10:00	23:00		
		Friday	10:00	23:00		
		Saturday	10:00	23:00		
Non-Standard Timings & Seasonal Variations	New Years Eve: 10:00am - 02:00am 1st January					
Late Night Refresh	Indoors	Sunday	23:00	00:00		
		Monday	23:00	00:00		
		Tuesday	23:00	00:00		
		Wednesday	23:00	00:00		
		Thursday	23:00	00:00		
		Friday	23:00	00:00		
		Saturday	23:00	00:00		
Non-Standard Timings & Seasonal Variations	New Years Eve: 23:00pm - Midnight 1st January					

Alcohol Sales	ON and OFF Sales	Sunday	22:00	00:00		
		Monday	22:00	00:00		
		Tuesday	22:00	00:00		
		Wednesday	22:00	00:00		
		Thursday	22:00	00:00		
		Friday	22:00	00:00		
		Saturday	22:00	00:00		
Non-Standard Timings & Seasonal Variations	New Years Eve: 10:00am - Midnight 1st January					

**Licence Commencement Date**

24<sup>th</sup> November 2005

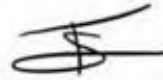

**Licensing Officer**

**Last Amendment Date**

12th January 2024

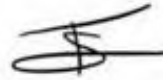

**Licensing Officer**

**ANNEX 1 - MANDATORY CONDITIONS**

**Supply of Alcohol**

1. Where this Licence authorises the supply of alcohol:

No supply of alcohol may be made under this licence:

- (a) At a time when there is no Designated Premises Supervisor in respect of the Premises Licence.
- (b) At a time when the Designated Premises Supervisor does not hold a Personal Licence or his Personal Licence is suspended.

Every retail sale or supply of alcohol made under this licence must be made or authorised by a person who holds a Personal Licence.

**Exhibition of Films**

1. Where a premises licence authorises the exhibition of films, the licence must include a condition requiring the admission of children to the exhibition of any film to be restricted in accordance with this section.
2. Where the film classification body is specified in the licence, unless subsection (3)(b) applies, admission of children must be restricted in accordance with any recommendation by that body.
3. Where:-
  - (a) The film classification body is not specified in the licence, or
  - (b) The relevant licensing authority has notified the holder of the licence that this subsection applies to the film in question; admission of children must be restricted in accordance with any recommendation made by that licensing authority.
4. In this section "children" means any person aged under 18; and "film classification body" means the person or persons designated as the authority under Section 4 of the Video Recordings Act 1984(c39) (authority to determine suitability of video works for classification).

**Irresponsible Promotions**

1. The responsible person must ensure that staff on relevant premises do not carry out, arrange or participate in any irresponsible promotions in relation to the premises.
2. In this paragraph, an irresponsible promotion means any one or more of the following activities, or substantially similar activities, carried on for the purpose of encouraging the sale or supply of alcohol for consumption on the premises—
  - (a) games or other activities which require or encourage, or are designed to require or encourage, individuals to—
    - i. drink a quantity of alcohol within a time limit (other than to drink alcohol sold or supplied on the premises before the cessation of the period in which the responsible person is authorised to sell or supply alcohol), or,
    - ii. drink as much alcohol as possible (whether within a time limit or otherwise);
  - (b) provision of unlimited or unspecified quantities of alcohol free or for a fixed or discounted fee to the public or to a group defined by a particular characteristic in a manner which carries a significant risk of undermining a licensing objective;

- (c) provision of free or discounted alcohol or any other thing as a prize to encourage or reward the purchase and consumption of alcohol over a period of 24 hours or less in a manner which carries a significant risk of undermining a licensing objective;
- (d) selling or supplying alcohol in association with promotional posters or flyers on, or in the vicinity of, the premises which can reasonably be considered to condone, encourage or glamorise anti-social behaviour or to refer to the effects of drunkenness in any favourable manner;
- (e) dispensing alcohol directly by one person into the mouth of another (other than where that other person is unable to drink without assistance by reason of disability)

### **Free Tap Water**

1. The responsible person must ensure that free potable tap water is provided on request to customers where it is reasonably available. (This means that responsible persons at all premises must ensure customers are provided with potable (drinking) water for free if they ask for it.)

### **Age Verification Policy**

- (a) The premises licence holder or club premises certificate holder must ensure that an age verification policy is adopted in respect of the premises in relation to the sale or supply of alcohol.
- (b) The designated premises supervisor in relation to the premises licence must ensure that the supply of alcohol at the premises is carried on in accordance with the age verification policy.
- (c) The policy must require individuals who appear to the responsible person to be under 18 years of age (or such older age as may be specified in the policy) to produce on request, before being served alcohol, identification bearing their photograph, date of birth and either—
  - i. a holographic mark, or.
  - ii. an ultraviolet feature.

### **Drink Volume Measures**

1. The responsible person shall ensure that:
  - (a) where any of the following alcoholic drinks is sold or supplied for consumption on the premises (other than alcoholic drinks sold or supplied having been made up in advance ready for sale or supply in a securely closed container) it is available to customers in the following measures:
    - i. beer or cider: ½ pint;
    - ii. gin, rum, vodka or whisky: 25 ml or 35 ml; and
    - iii. still wine in a glass: 125 ml.
  - (b) these measures are displayed in a menu, price list or other printed material which is available to customers on the premises; and
  - (c) where a customer does not in relation to a sale of alcohol specify the quantity of alcohol to be sold, the customer is made aware that these measures are available.

### **Permitted Price**

1.
  - (a) A relevant person shall ensure that no alcohol is sold or supplied for consumption on or off the premises for a price which is less than the permitted price.
  - (b) For the purposes of the condition set out in paragraph 1—
    - A. “duty” is to be construed in accordance with the Alcoholic Liquor Duties Act 1979;
    - B. “permitted price” is the price found by applying the formula—
 
$$P = D + (D \times V)$$
 where—
      - i. P is the permitted price,



- ii. D is the amount of duty chargeable in relation to the alcohol as if the duty were charged on the date of the sale or supply of the alcohol, and
- iii. V is the rate of value added tax chargeable in relation to the alcohol as if the value added tax were charged on the date of the sale or supply of the alcohol;

C. "relevant person" means, in relation to premises in respect of which there is in force a premises licence—

- i. the holder of the premises licence,
- ii. the designated premises supervisor (if any) in respect of such a licence, or
- iii. the personal licence holder who makes or authorises a supply of alcohol under such a licence;

D. "relevant person" means, in relation to premises in respect of which there is in force a club premises certificate, any member or officer of the club present on the premises in a capacity which enables the member or officer to prevent the supply in question; and

E. "value added tax" means value added tax charged in accordance with the Value Added Tax Act 1994.

2. Where the permitted price given by Paragraph B of paragraph 2 would (apart from this paragraph) not be a whole number of pennies, the price given by that sub-paragraph shall be taken to be the price actually given by that sub-paragraph rounded up to the nearest penny.

3.

(1) Sub-paragraph (2) applies where the permitted price given by Paragraph B of paragraph 2 on a day ("the first day") would be different from the permitted price on the next day ("the second day") as a result of a change to the rate of duty or value added tax.

(2) The permitted price which would apply on the first day applies to sales or supplies of alcohol which take place before the expiry of the period of 14 days beginning on the second day.

### **Door Supervision (except theatres, cinemas, bingo halls and casinos)**

1. Where a premises licence includes a condition that at specified times one or more individuals must be at the premises to carry out a security activity, each such individual must:

- (a) be authorised to carry out that activity by a licence granted under the Private Security Industry Act 2001; or
- (b) be entitled to carry out that activity by virtue of section 4 of the Act.

2. But nothing in subsection (1) requires such a condition to be imposed:

- (a) in respect of premises within paragraph 8(3)(a) of Schedule 2 to the Private Security Industry Act 2001 (c12) (premises with premises licences authorising plays or films); or
- (b) in respect of premises in relation to:
  - i. any occasion mentioned in paragraph 8(3)(b) or (c) of that Schedule (premises being used exclusively by club with club premises certificate, under a temporary event notice authorising plays or films or under a gaming licence), or
  - ii. any occasion within paragraph 8(3)(d) of that Schedule (occasions prescribed by regulations under that Act).

3. For the purposes of this section:

- (a) "security activity" means an activity to which paragraph 2(1)(a) of that Schedule applies, and, which is licensable conduct for the purposes of that Act, (see Section 3(2) of that Act) and
- (b) paragraph 8(5) of that Schedule (interpretation of references to an occasion) applies as it applies in relation to paragraph 8 of that Schedule.

## **ANNEX 2A – CONVERTED CONDITIONS**

### Annex 2 - Conditions Consistent with Operating Schedule

1. Staff to ensure customers disperse without causing disturbance to residential property in the vicinity.
2. Staff to report evidence of any criminal activity taking place on the premises to the Management and Police as soon as practicable.
3. All electrical, fire detection/alarms/lighting, gas appliances and any other relevant plant and equipment to be maintained in good working order and tested for such as necessary. Records of such checks to be maintained at the premises.
4. Staff to ensure that there is no adverse impact or disturbance to other properties in the vicinity as a consequence of any licensable activity taking place at the premises.
5. Staff to be trained in their responsibilities with regard to alcohol sales and general safety of customers and staff within the premises.
6. If necessary to prevent under age drinking, introduce an appropriate proof of age identification scheme.

## **ANNEX 2B - OPERATING SCHEDULE**

### **PREVENTION OF PUBLIC NUISANCE**

Staff to ensure customers disperse without causing disturbance to residential property in the vicinity.

Staff to ensure that there is no adverse impact or disturbance to other properties in the vicinity as a consequence of any licensable activity taking place at the premises.

The outside and courtyard area of the premises will be closed and not used between 23:00hrs and 10:00hrs, other than for the use of smoking.

After 23:00 smoking will only be permitted in the designated smoking area at the rear of the premises, this area to be regularly supervised.

### **PUBLIC SAFETY**

None

### **PROTECTION OF CHILDREN FROM HARM**

None

### **PREVENTION OF CRIME AND DISORDER**

None

## **ANNEX 3 - CONDITIONS ATTACHED AFTER HEARING**

None

## **ANNEX 4 - PLANS**

Attached Separately

Dated: 12<sup>th</sup> May 2005



THIS DRAWING IS COPYRIGHT.  
ALL RIGHTS RESERVED. NO PART  
HEREOF IS TO BE REPRODUCED  
OR TRANSMITTED IN ANY FORM  
OR BY ANY MEANS, ELECTRONIC  
OR MECHANICAL, INCLUDING  
PHOTOCOPYING, RECORDING,  
OR BY ANY INFORMATION  
STORAGE AND RETRIEVAL  
SYSTEM, WITHOUT PERMISSION  
IN WRITING FROM THE  
DRAWING OFFICE.

NOTE:  
THIS DRAWING HAS BEEN PREPARED FROM  
ARCHIVE INFORMATION. THE SITE MUST BE  
VISITED TO VERIFY THE INFORMATION  
PRIOR TO ANY WORK BEING CARRIED OUT.

**KEY TO SYMBOLS**

- (FD) FIRE DETECTOR
- (S) SOUNDER
- (CP) CALL POINT
- (IP) INDICATING AND CONTROL PANEL
- (E) EMERGENCY LIGHT
- (NM) NON MAINTAINED WITH BATTERY BACK UP
- (M) EMERGENCY LIGHT MAINTAINED WITH BATTERY BACK UP
- (M) EMERGENCY LIGHT MAINTAINED WITH BATTERY BACK UP
- (M) ILLUMINATED DIRECTIONAL FIRE EXIT SIGN MAINTAINED WITH BATTERY BACK UP
- (M) ILLUMINATED DIRECTIONAL FIRE EXIT SIGN NM NON MAINTAINED WITH BATTERY BACK UP
- (P) POWDER EXTINGUISHER
- (W) WATER EXTINGUISHER
- (C) CO2 EXTINGUISHER
- (F) FOAM EXTINGUISHER
- (B) FIRE BLANKET
- (FD) 30 MINUTE FIRE DOOR
- (S) SMOKE SEALS
- (SC) SELF CLOSING
- (VP) VISION PANEL

ALCOHOL IS CONSUMED IN EATING AREAS—  
BMS, DINING ROOM, SKITTLE ALLEY & BEER GARDEN

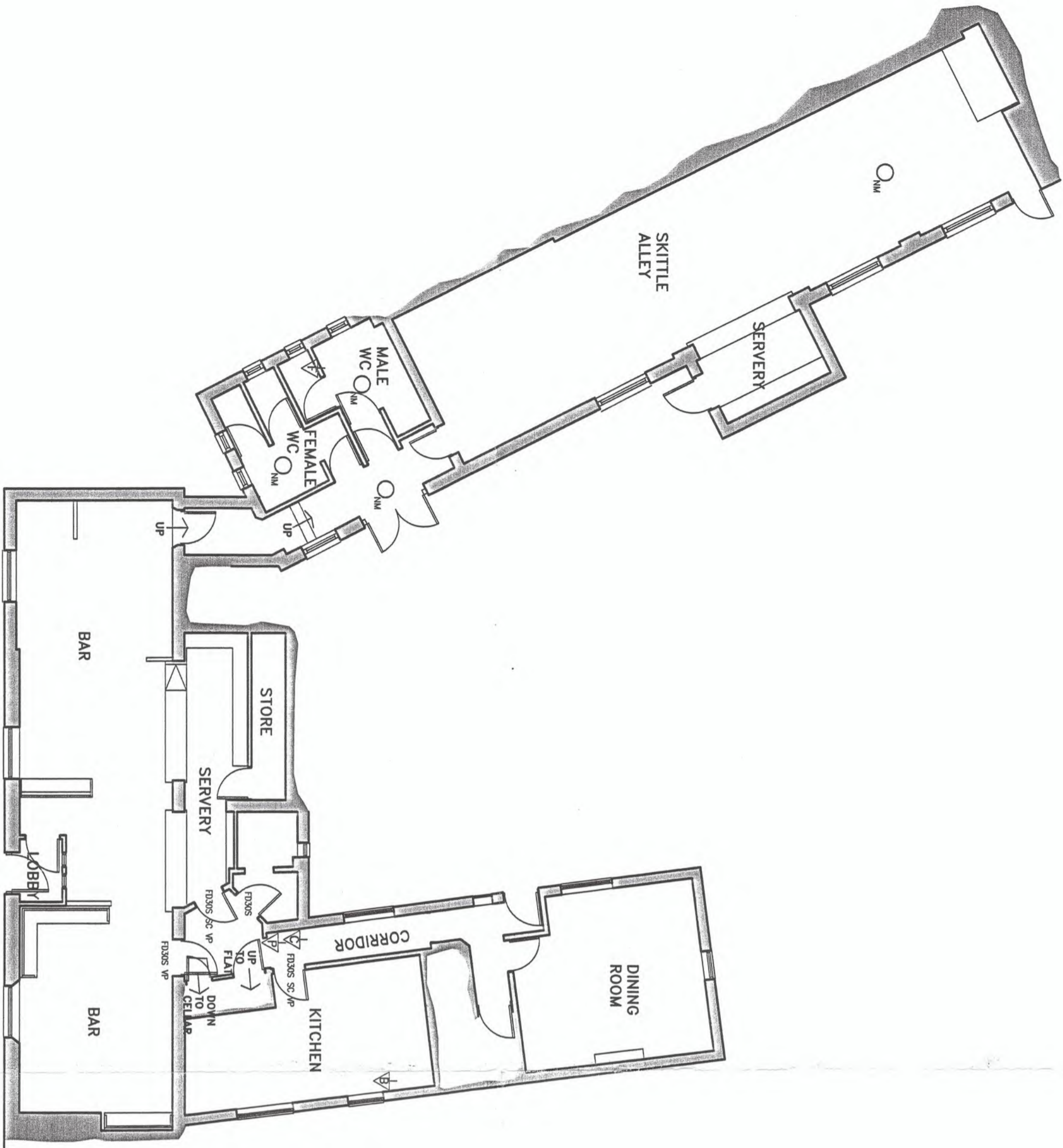

GROUND FLOOR PLAN

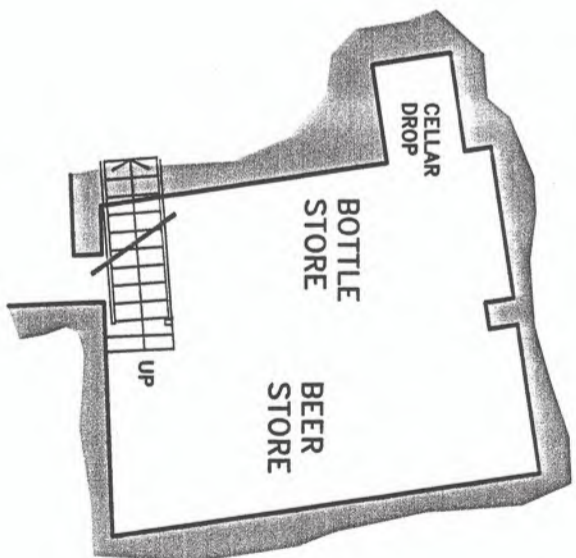

BASEMENT PLAN

Client:		WADSWORTH & CO LTD	
Project:		FOX & HOUNDS DEVIZES	
Drawing:		GROUND FLOOR PLAN	
Drawn:	Date:	Scale:	Rev.
BWR	12.05.05	1:100	
Drawing number:	1011-125-01		
DOLMAN BUILDING DESIGNERS BUILDING SURVEYORS COST CONSULTANTS PLANNING SUPERVISORS		Sussex House, Bath Rd, Devizes, SN10 2AF	
Tel: 01380 - 729456		Fax: 01380 - 729567	